

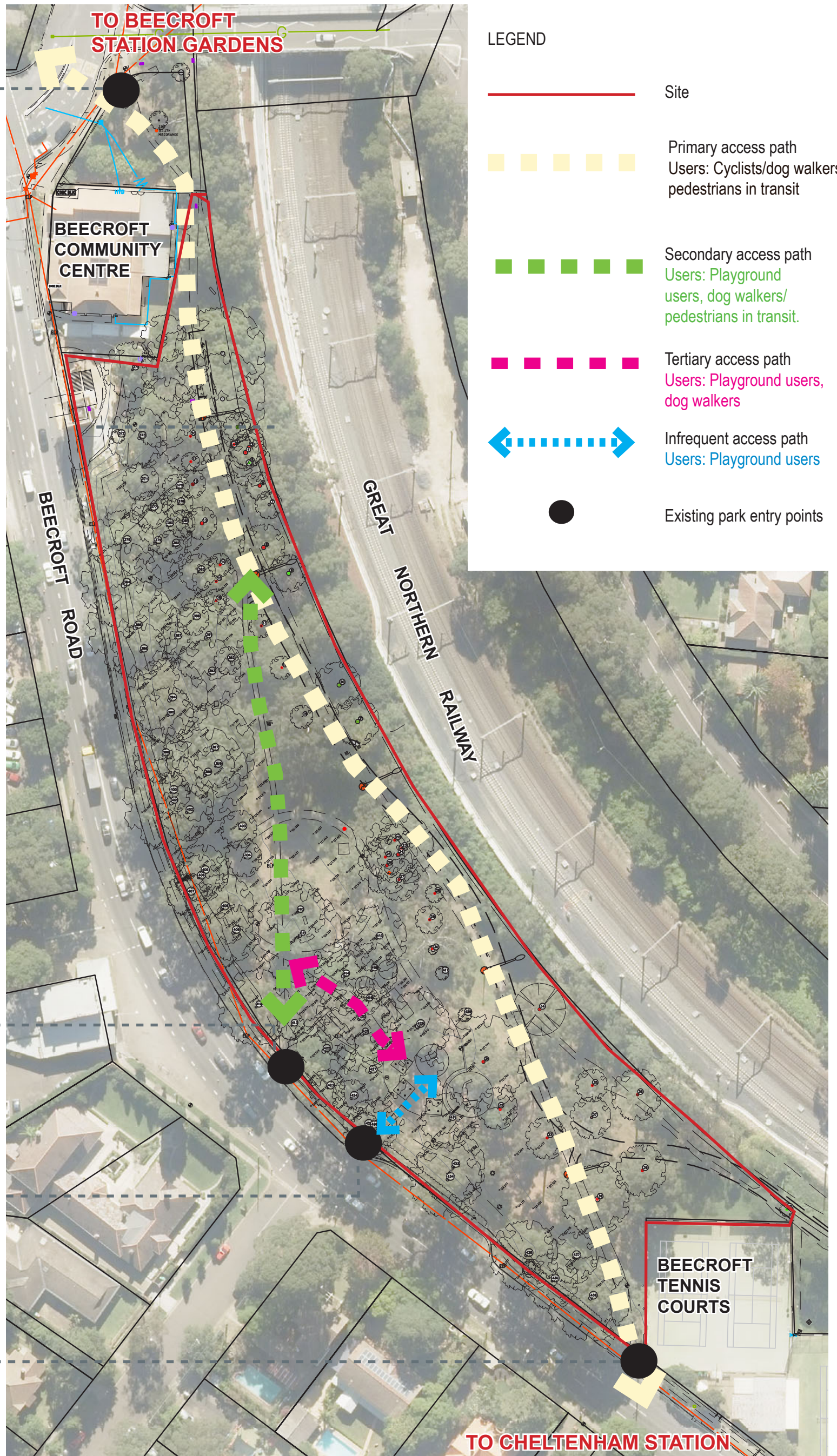

Site Photos



Site Photos



1 Existing heritage listed turpentine ironbark forest.



2 Existing open recreational space.



3 Existing amenities building



4 Existing playground

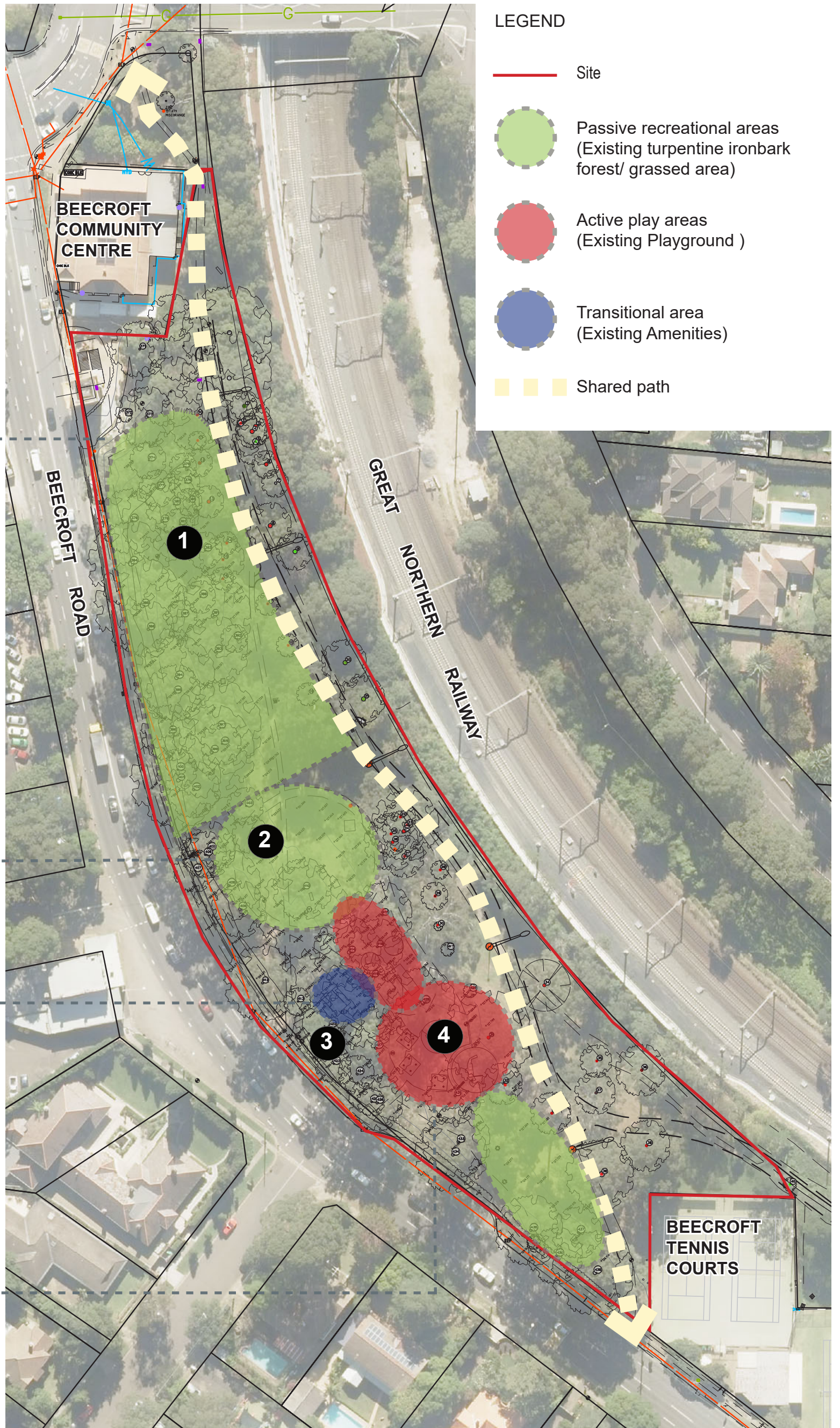

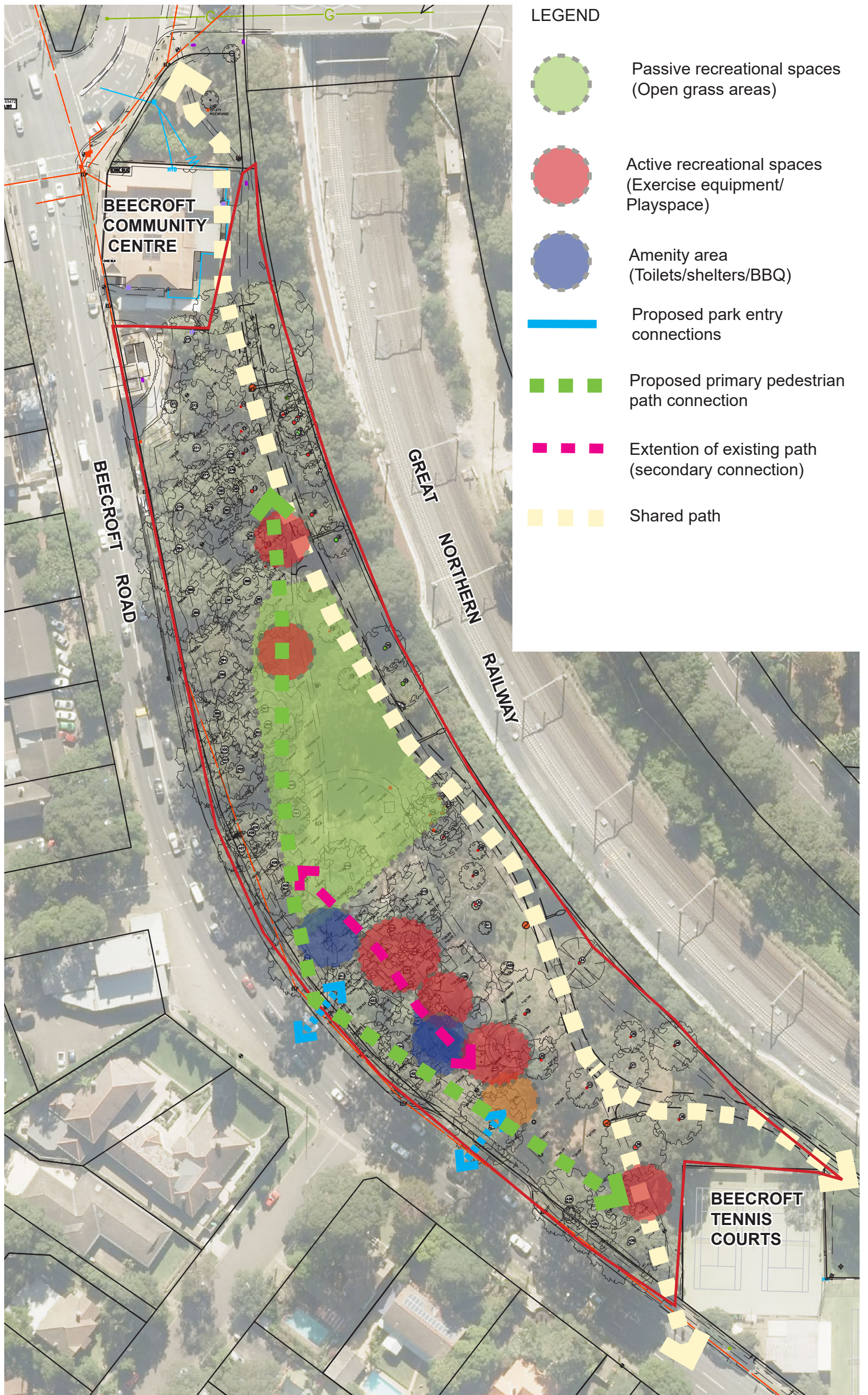

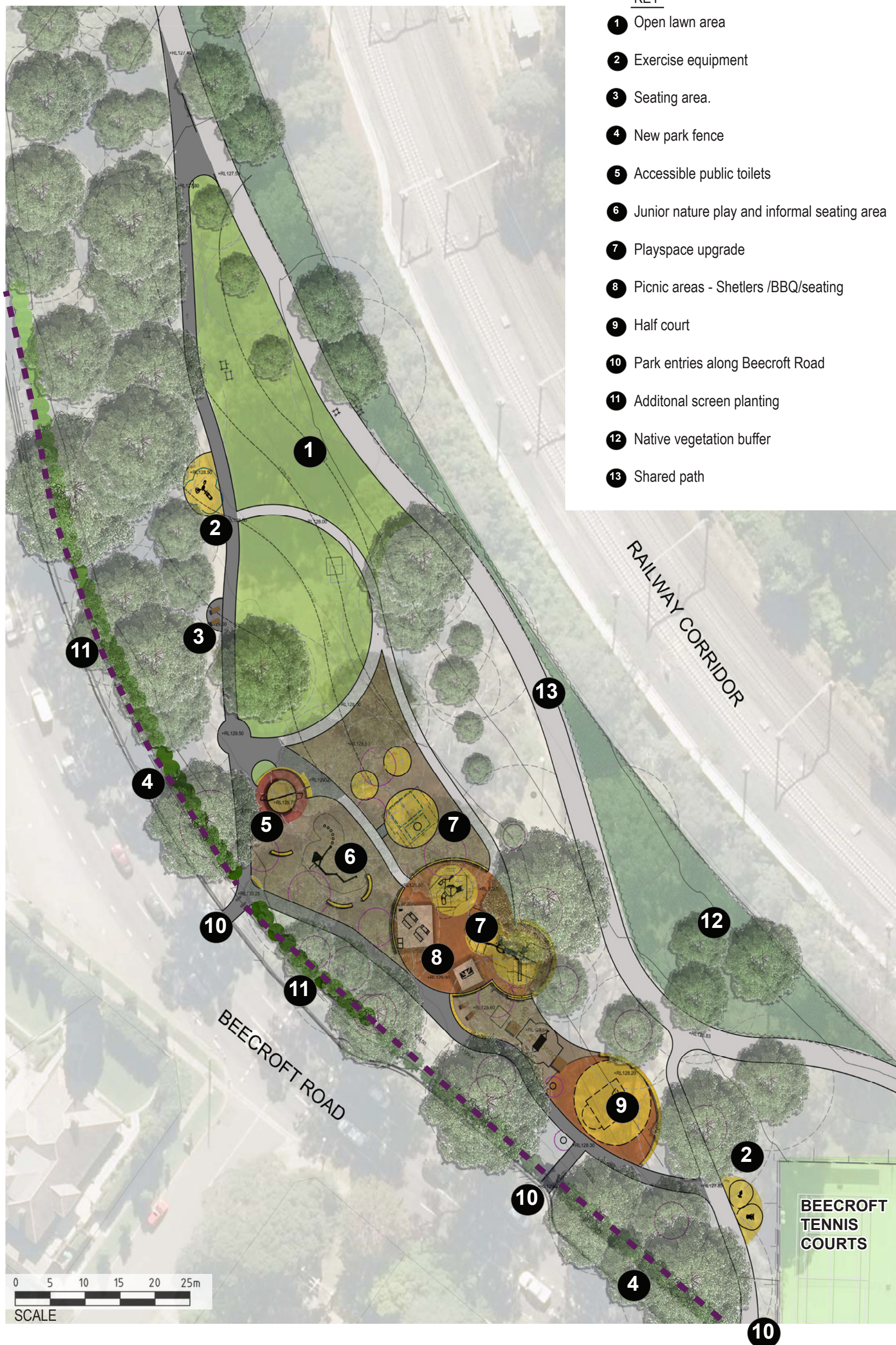

Parks, Trees and Recreation Branch

Hornsby Shire Council
296 Peats Ferry Road, Hornsby
PO Box 37, Hornsby NSW 1630

Telephone 9847 6666
8.30am - 5pm Mon-Fri

hornsby.nsw.gov.au

BEECROFT VILLAGE GREEN
LANDSCAPE MASTER PLAN
CONCEPT



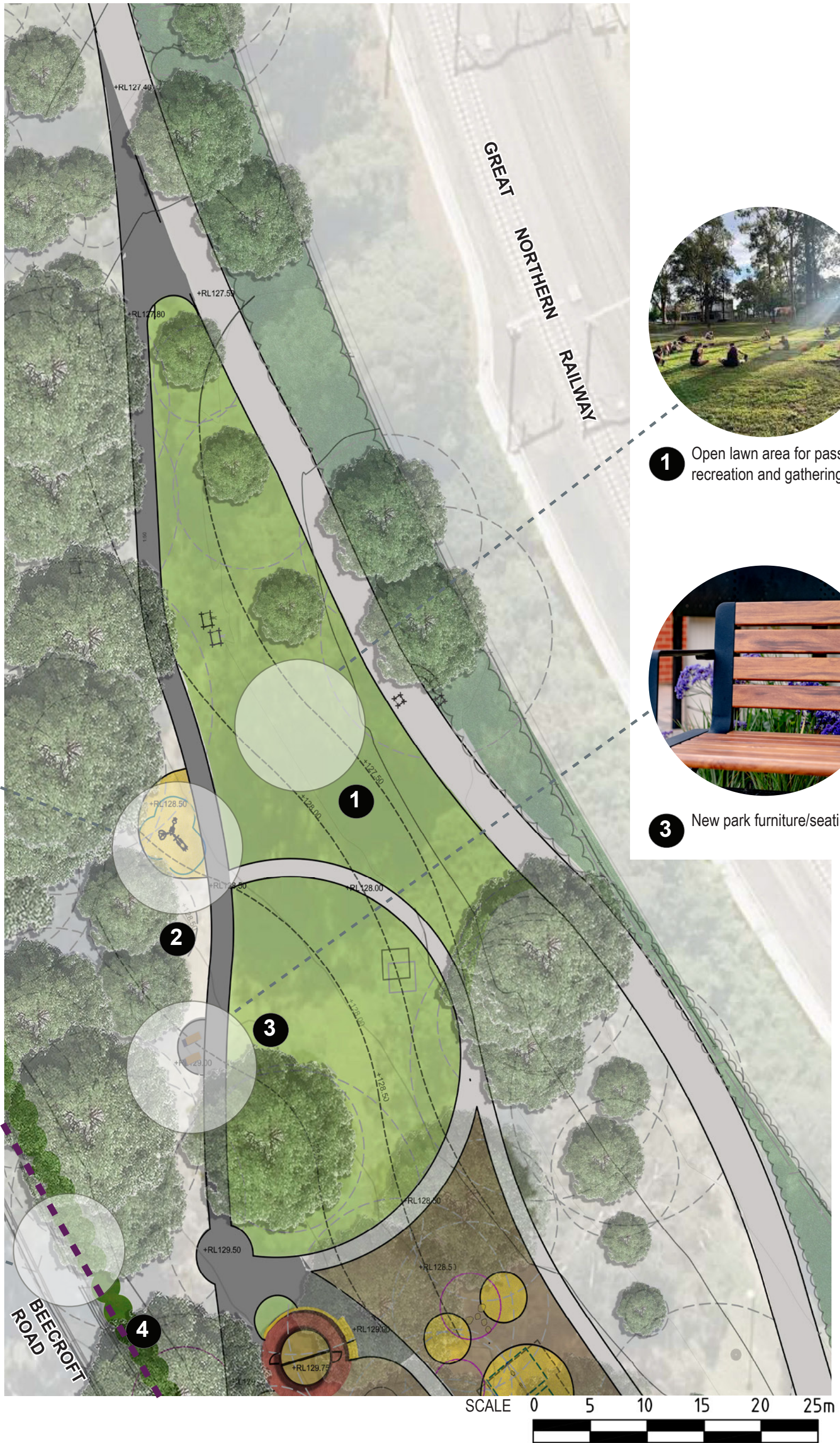

1 Open lawn area for passive recreation and gathering.



3 New park furniture/seating.



2 Outdoor exercise equipment.

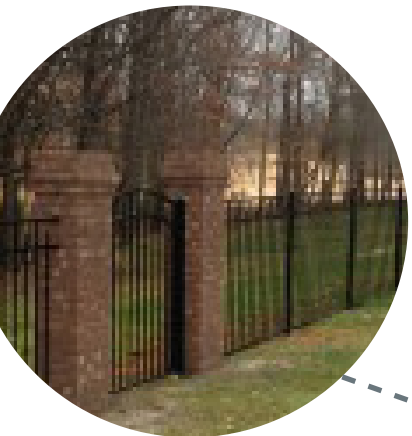

4 New park fence 0.9m high.

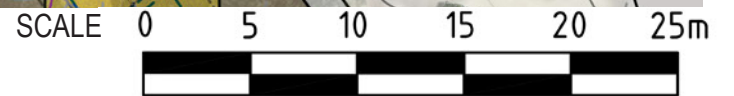

Parks, Trees and Recreation Branch

Hornsby Shire Council
296 Peats Ferry Road, Hornsby
PO Box 37, Hornsby NSW 1630

Telephone 9847 6666
8.30am - 5pm Mon-Fri

hornsby.nsw.gov.au

BEECROFT VILLAGE GREEN

LANDSCAPE MASTER PLAN- 1

CONCEPT





- 4** Amenities upgrade to include two unisex accessible cubicles.



- 5** New park furniture including picnic shelters, additional seating, BBQ, bin enclosure, water bubbler and bike racks.



- 6** Basketball half court.



- 7** Outdoor exercise equipment.

SCALE 0 5 10 15 20 25m



Parks, Trees and Recreation Branch

Hornsby Shire Council
296 Peats Ferry Road, Hornsby
PO Box 37, Hornsby NSW 1630

Telephone 9847 6666
8.30am - 5pm Mon-Fri

hornsby.nsw.gov.au

BEECROFT VILLAGE GREEN

LANDSCAPE MASTER PLAN- 2

CONCEPT





A Spinners



B Multiple swing bay



C Junior nature play with balance beams / informal seating



D Toddler play equipment



E Senior /adventure play equipment



F Nature exploration/interactive elements



G Informal seating options to youth activity area

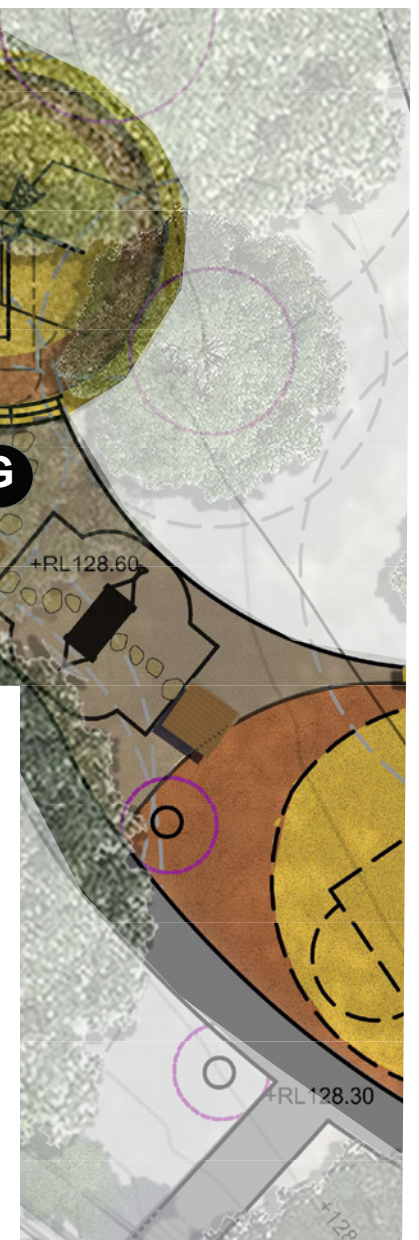

Note: Images shown are indicative only



Parks, Trees and Recreation Branch

Hornsby Shire Council
296 Peats Ferry Road, Hornsby
PO Box 37, Hornsby NSW 1630

Telephone 9847 6666
8.30am - 5pm Mon-Fri

hornsby.nsw.gov.au

**BEECROFT VILLAGE GREEN
PLAYGROUND RENEWAL
CONCEPT & PRECEDENT IMAGERY**





Walls & fencing - Walls to amenities building, seating, low terracing walls and fencing - sandstone and brick masonry. Park fencing - brick piers and metal fencing



Paving - Paths and picnic areas - Concrete and brick paving



Park furniture, exercise and play equipment - Neutral palette in timber and metal



Playground and half court surfacing - Play mulch, playground impact attenuation and basketball court surfacing in neutral tones