

NOT TO SCALE

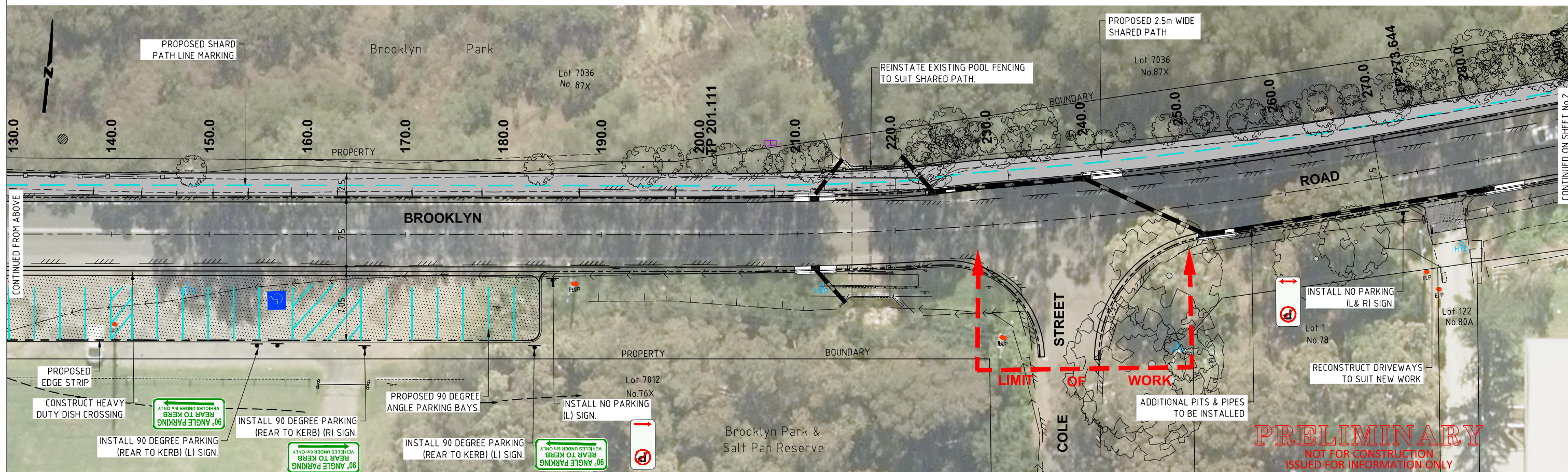

HORNSBY
SHIRE COUNCIL

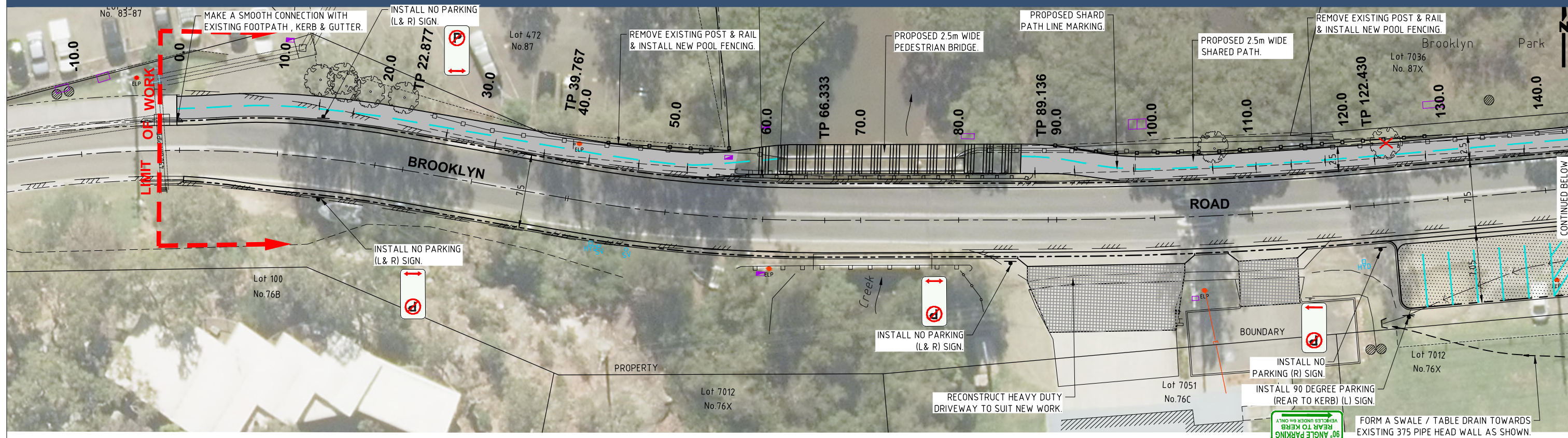

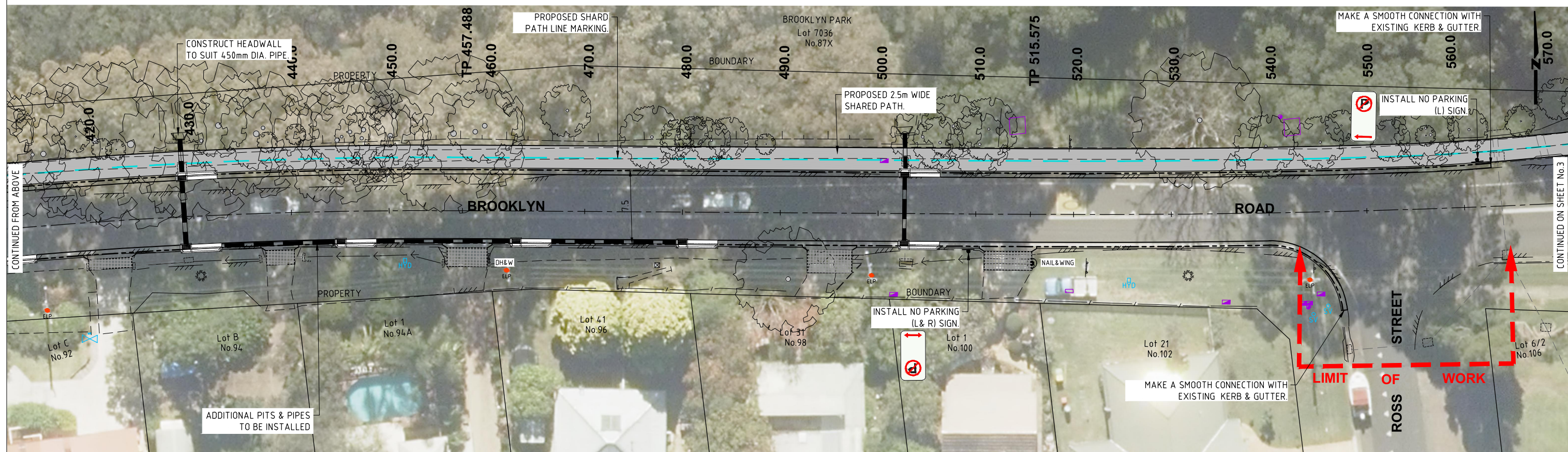
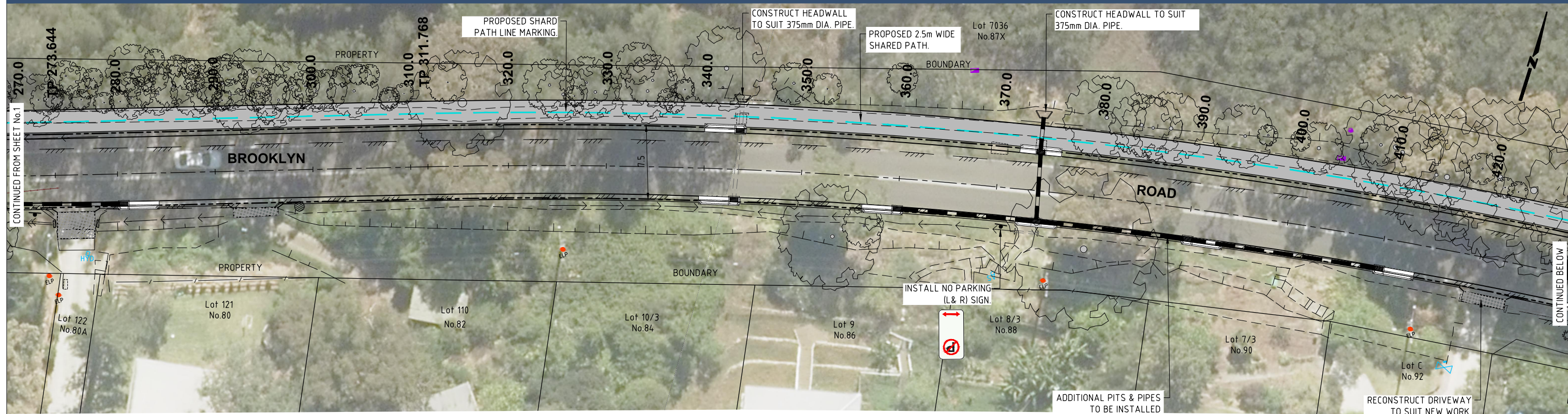

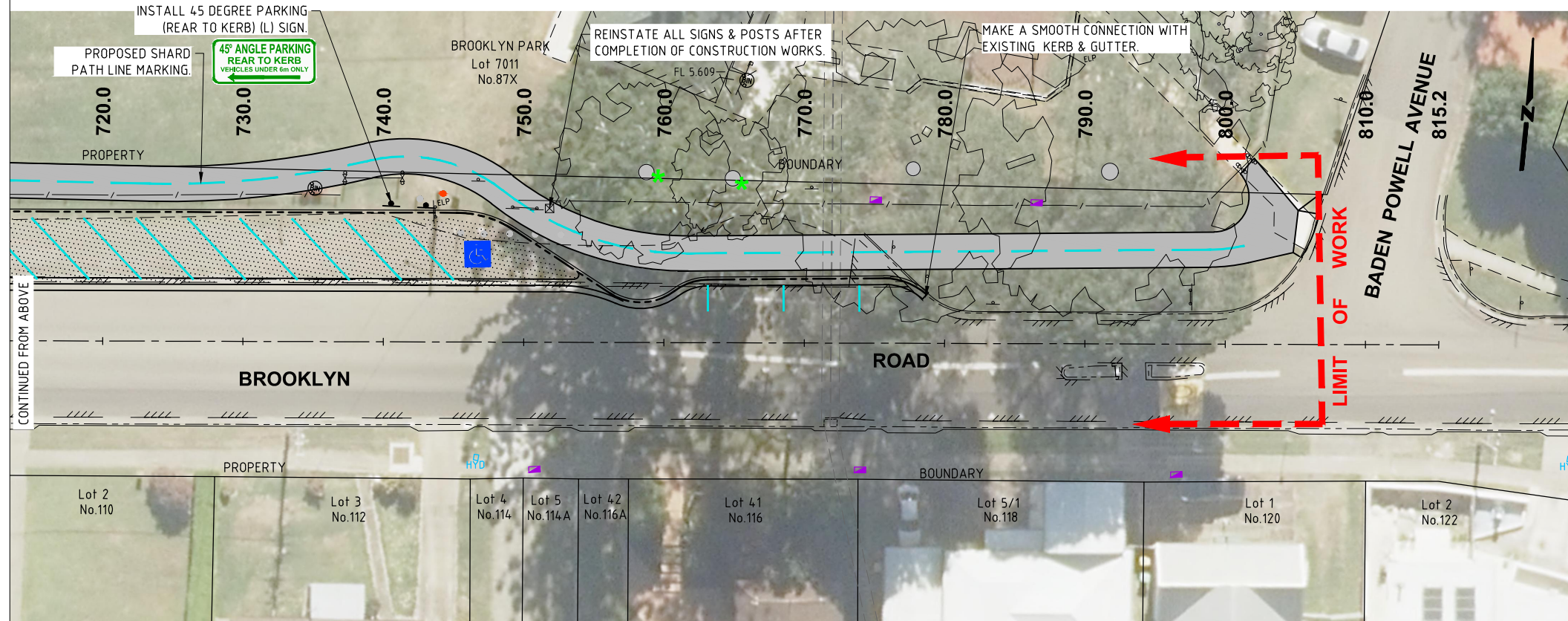
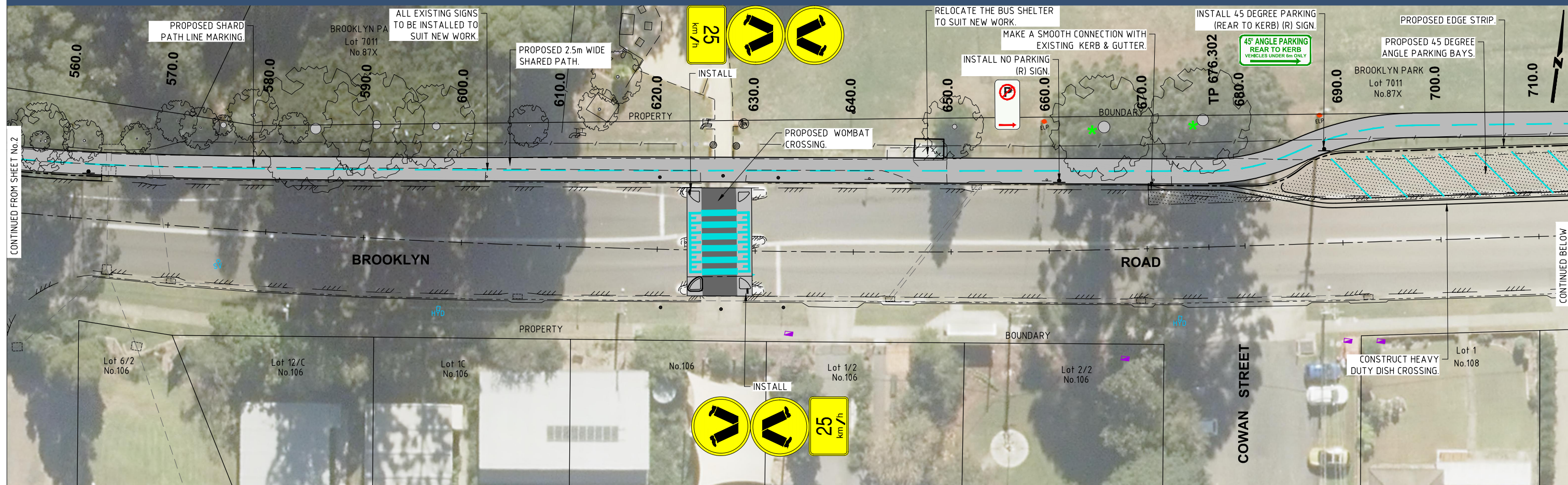

LEGEND

- EXISTING EDGE OF BITUMEN.
- EXISTING FENCE.
- EXISTING DRIVEWAY EDGE.
- EXISTING TOP/BOTTOM OF BANK
- EXIST. 375mm Ø RCP
- EXISTING STORMWATER PIPE.
- ELP
- EXISTING POWER POLE.
- EXISTING SIGN.
- EXISTING TREE.
- PROPOSED KERB & GUTTER.
- PROPOSED STORMWATER PIPE.
- PROPOSED STORMWATER INLET PIT.
- EXTENT OF NEW PAVEMENT CONSTRUCTION.
- EXTENT OF DRIVEWAY RECONSTRUCTION TO BE DETERMINED DURING DETAIL DESIGN.
- EXTENT OF FOOTPATH CONSTRUCTION.

Design and Construction Branch
Hornsby Shire Council
296 Peats Ferry Road, Hornsby
PO Box 37, Hornsby NSW 1630

Telephone 9847 6666
8.30am-5pm Monday to Friday

hornsby.nsw.gov.au

BROOKLYN ROAD, BROOKLYN PROPOSED SHARED PATH HOUSE No. 83 TO BADEN POWELL AVENUE PLAN - SHEET 3 OF 3 (REVISION A)

