building a better shire

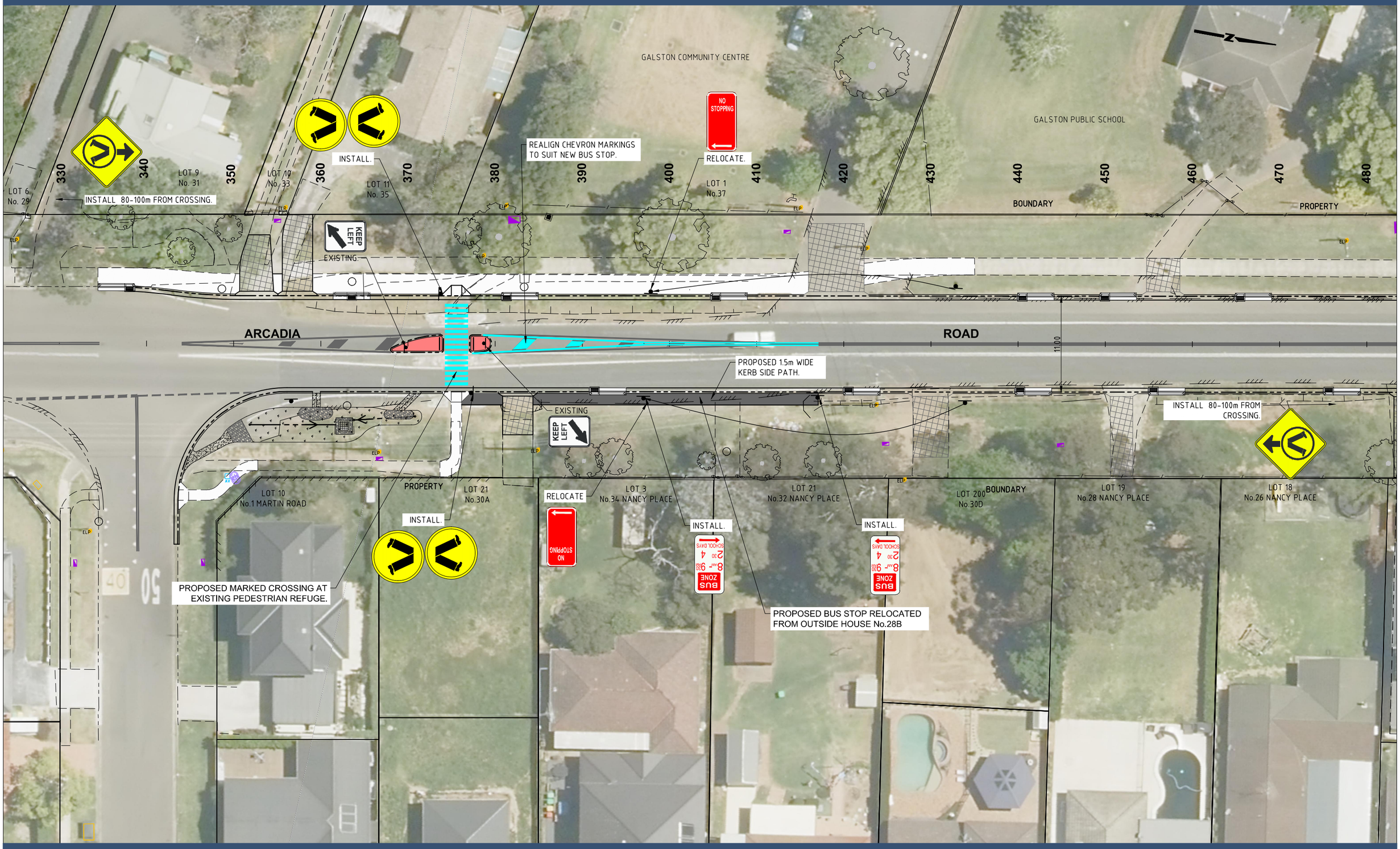

Design and Construction Branch
Hornsby Shire Council
296 Peats Ferry Road, Hornsby
PO Box 37, Hornsby NSW 1630

Telephone 9847 6666
8.30am-5pm Monday to Friday

hornsby.nsw.gov.au

ARCADIA ROAD GALSTON
PROPOSED MARKED PEDESTRIAN CROSSING & BUS STOP

SHEET 1 OF 1

HORNSBY SHIRE COUNCIL