

PLAYGROUND PLAN

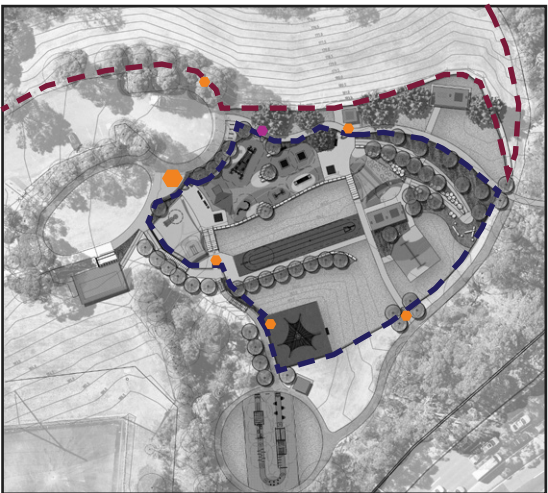

FENCING PLAN



- 1.2m high playground fencing
- 1.5m high off leash dog park fencing
- Gates
- Maintenance gates

PROJECT DESCRIPTION

Brickpit Park playground is scheduled for renewal under Council's capital works program. The playground upgrade has been designed to tell the story of the site as a former brickworks.

A custom chimney tower and 'kiln' structure will form the focal point of the playground, acting as a landmark in the landscape. The other nearby equipment hints to the production processes of brick making that took place on the site. These processes include the excavation of clay material, transport, processing and pressing of bricks.

The playground will be fully enclosed by playground fencing and include a number of shade sails. Other new features include a junior ninja warrior course, waterplay and nature play.

New tree plantings will increase shade and will frame the playground within the wider landscape.

Additional picnic shelters and seating opportunities will be provided.

KEY

- 1 Off leash dog park - fenced
- 2 District level playspace - fenced
- 3 Revegetated area
- 4 Existing carpark
- 5 Existing amenities block
- 6 Picnic lawn
- 7 BBQ and picnic area
- 8 Ninja warrior fitness course
- 9 Pedestrian Circuit path
- 10 Pedestrian connection to Pennant Hills Road
- 11 Pedestrian connection to Dartford Road/ Pennant Hills Road
- 12 Bike parking and new brick walling
- 13 New retaining wall

LEGEND

- Rubber Softfall
- Proposed trees
- New concrete path
- Sandstone boulders
- Coloured concrete
- Softfall mulch
- Shelter
- Shade sail
- Playground fence

PLAY EQUIPMENT KEY PLAN



CIRCULATION PLAN



- Pedestrian circuit path
- Playground circulation

INDICATIVE PLAY EQUIPMENT



Custom chimney tower



Kiln climber



National Brickworks former structures onsite



Existing flying fox



Existing swings - refurbished



Existing net structure



Custom slide



Junior twin slide



Roller tunnel



Accessible trampoline



Stand up see-saw



Shelter



Waterplay with brickwork



Sensory play



Ninja warrior course

KEY

- 1 Off leash dog park - fenced
- 2 District level playspace - fenced
- 3 Existing stormwater detention basin
- 4 Existing carpark
- 5 Amenities block
- 6 Picnic lawn
- 7 BBQ and picnic area
- 8 Ninja warrior fitness course
- 9 Circuit path
- 10 Pedestrian connections to Pennant Hills Road
- 11 Golf range
- 12 Vegetated area



Parks, Trees and Recreation Branch
Hornsby Shire Council
296 Peats Ferry Road, Hornsby
PO Box 37, Hornsby NSW 1630
Telephone 9847 6666
8.30am - 5pm Mon-Fri
hornsby.nsw.gov.au

BRICKPIT PARK, THORNLEIGH

LANDSCAPE CONCEPT MASTERPLAN

NOVEMBER 2023
PAGE 3 OF 3

